

# Teacher Talk<sup>®</sup>



st.giles

A Hanen training series based on  
*Learning Language and Loving It – The Hanen Program*<sup>®</sup>  
for Early Childhood Educators/Teachers

## Training A

**Encouraging Language Development  
in Early Childhood Settings**



Play and daily routines provide opportunities to create enriched, interactive language-learning environments that include *all* children. This training will discuss how to foster language development through daily interactions.

Learn how to:

- identify the children's conversational styles and the roles teachers play
- let the child lead in individual and group interactions
- help children become better conversational partners

## Training Information

**Date:** Thursday 24<sup>th</sup> October 2019

**Time:** Registration starts at **9:15am**  
Training runs from **9:30am – 4:30pm**

**Location:** Burnie (exact location to be confirmed)

**Cost:** \$140

**Includes:**

- Teacher Talk workbook
- Morning tea, lunch and afternoon tea

PLEASE NOTE: Participants will be required to complete a pre-training assignment that will be sent via email prior to the session.

**Contact/registration information:**

To register for *Teacher Talk*<sup>™</sup> Trainings, complete the registration form and return to Nadine Davies. Registrations close 17<sup>th</sup> October 2019.

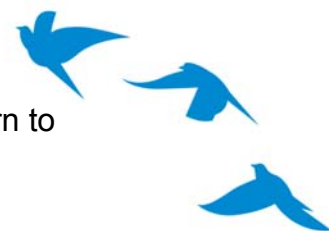

**We see the ability within.**

Please complete and return to:

**Nadine Davies**

**St Giles**

Email: **nadinedavies@stgiles.org.au**

Name: \_\_\_\_\_

Address: \_\_\_\_\_ Post Code: \_\_\_\_\_

Phone: \_\_\_\_\_ E-mail: \_\_\_\_\_

Organisation: \_\_\_\_\_ Title/Position: \_\_\_\_\_

Dietary requirements: \_\_\_\_\_

Invoices will be sent 2 weeks prior to the workshop. Payment must be received before the workshop.

Please provide email address for invoice to be sent to: \_\_\_\_\_